



Ontario Staging Limited

Drapery • Rigging • Staging

Sales, Service, Rentals and Installations

[www.ontariostaging.com](http://www.ontariostaging.com)

# Rental Price List

March 2023



# Miscellaneous Backdrops

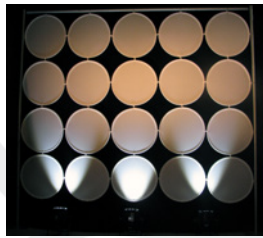

2' Circle Wall



Metallics



8' IFR Column



Textured Drapes

	1 Day	3 Day	Weekly
<b>White Voile Sheers (with or without stands)</b>			
16' x 10' w	\$55.00	\$82.50	\$165.00
20' x 10' w	\$71.50	\$107.25	\$214.50
<b>IFR Circle Wall</b>			
2' Circles	\$6.00	\$9.00	\$18.00
<b>Decor Pieces</b>			
8' IFR Column	\$22.00	\$33.00	\$66.00
<b>Metallics</b>			
White Gold 16' x 10'	\$70.00	\$105.00	\$210.00
White Silver 16' x 10'	\$70.00	\$105.00	\$210.00
<b>Textured Drapes</b>			
12' x 12' White Chiffon Ribbon FR	\$66.00	\$99.00	\$198.00
12' x 12' Black Chiffon Ribbon FR	\$66.00	\$99.00	\$198.00
<b>Black Starry Commando</b>			
12' x 12' Black Commando	\$55.00	\$82.50	\$165.00
12' x 12' w/stands - Black Commando	\$71.50	\$107.25	\$214.50

\* Rates above include drape hardware, if required.

# Rental Drapes

Black Velour	1 Day	3 Day	Weekly	Monthly	Black Velour	1 Day	3 Day	Weekly	Monthly
35' x 13'	\$143.00	\$214.50	\$429.00	\$1,287.00	8' x 4'	\$11.00	\$16.50	\$33.00	\$99.00
35' x 10'	\$110.00	\$165.00	\$330.00	\$990.00	with stands	\$16.50	\$24.75	\$49.50	\$148.50
35' x 8'	\$93.50	\$140.25	\$280.50	\$841.50	6' x 40'	\$55.00	\$82.50	\$165.00	\$495.00
25' x 13'	\$110.00	\$165.00	\$330.00	\$990.00	6' x 20'	\$27.50	\$41.25	\$82.50	\$247.50
25' x 10'	\$93.50	\$140.25	\$280.50	\$841.50	6' x 13'	\$22.00	\$33.00	\$66.00	\$198.00
25' x 8'	\$82.50	\$123.75	\$247.50	\$742.50	with stands	\$27.50	\$41.25	\$82.50	\$247.50
20' x 20'	\$165.00	\$247.50	\$495.00	\$1,485.00	<b>Black Velour Borders</b>				
with stands	\$192.50	\$288.75	\$577.50	\$1,732.50	5' x 40'	\$55.00	\$82.50	\$165.00	\$495.00
20' x 13'	\$104.50	\$156.75	\$313.50	\$940.50	5' x 30'	\$41.50	\$62.25	\$124.50	\$373.50
with stands	\$132.00	\$198.00	\$396.00	\$1,188.00	5' x 20'	\$27.50	\$41.25	\$82.50	\$247.50
20' x 10'	\$82.50	\$123.75	\$247.50	\$742.50	5' x 10'	\$14.00	\$21.00	\$42.00	\$126.00
with stands	\$110.00	\$165.00	\$330.00	\$990.00	4' x 40'	\$55.00	\$82.50	\$165.00	\$495.00
20' x 4'	\$41.50	\$62.25	\$124.50	\$373.50	4' x 30'	\$38.50	\$57.75	\$115.50	\$346.50
with stands	\$55.00	\$82.50	\$165.00	\$495.00	4' x 20'	\$27.50	\$41.25	\$82.50	\$247.50
16' x 13'	\$82.50	\$123.75	\$247.50	\$742.50	4' x 15'	\$20.00	\$30.00	\$60.00	\$180.00
with stands	\$104.50	\$156.75	\$313.50	\$940.50	4' x 10'	\$13.50	\$20.25	\$40.50	\$121.50
16' x 8'	\$50.00	\$75.00	\$150.00	\$450.00	3' x 40'	\$55.00	\$82.50	\$165.00	\$495.00
with stands	\$66.00	\$99.00	\$198.00	\$594.00	3' x 30'	\$41.50	\$62.25	\$124.50	\$373.50
16' x 4'	\$27.50	\$41.25	\$82.50	\$247.50	3' x 20'	\$27.50	\$41.25	\$82.50	\$247.50
with stands	\$38.50	\$57.75	\$115.50	\$346.50	3' x 10'	\$14.00	\$21.00	\$42.00	\$126.00
12' x 17'	\$77.00	\$115.50	\$231.00	\$693.00	3' x 12' DD	\$18.00	\$27.00	\$54.00	\$162.00
with stands	\$99.00	\$148.50	\$297.00	\$891.00	2' x 40'	\$55.00	\$82.50	\$165.00	\$495.00
12' x 12'	\$55.00	\$82.50	\$165.00	\$495.00	2' x 30'	\$41.50	\$62.25	\$124.50	\$373.50
with stands	\$71.50	\$107.25	\$214.50	\$643.50	2' x 26'	\$36.00	\$54.00	\$108.00	\$324.00
12' x 8'	\$38.50	\$57.75	\$115.50	\$346.50	2' x 20'	\$27.50	\$41.25	\$82.50	\$247.50
with stands	\$50.00	\$75.00	\$150.00	\$450.00	2' x 10'	\$13.00	\$19.50	\$39.00	\$117.00
12' x 4'	\$19.00	\$28.50	\$57.00	\$171.00	<b>Burgundy Velour</b>				
with stands	\$27.50	\$41.25	\$82.50	\$247.50	15' x 17'	\$110.00	\$165.00	\$330.00	\$990.00
8' x 12'	\$38.50	\$57.75	\$115.50	\$346.50	with stands	\$137.50	\$206.25	\$412.50	\$1,237.50
with stands	\$50.00	\$75.00	\$150.00	\$450.00	15' x 8'	\$53.00	\$79.50	\$159.00	\$477.00
8' x 8'	\$27.50	\$41.25	\$82.50	\$247.50	with stands	\$66.00	\$99.00	\$198.00	\$594.00
with stands	\$33.00	\$49.50	\$99.00	\$297.00	8' x 13'	\$41.00	\$61.50	\$123.00	\$369.00
					with stands	\$51.00	\$76.50	\$153.00	\$459.00
					3' x 20'	\$27.50	\$41.25	\$82.50	\$247.50
					3' x 12'	\$16.50	\$24.75	\$49.50	\$148.50

# Rental Drapes

Red Velour	1 Day	3 Day	Weekly	Monthly
35' x 13'	\$143.00	\$214.50	\$429.00	\$1,287.00
35' x 8'	\$93.50	\$140.25	\$280.50	\$841.50
16' x 13'	\$82.50	\$123.75	\$247.50	\$742.50
with stands	\$104.50	\$156.75	\$313.50	\$940.50
16' x 4'	\$27.50	\$41.25	\$82.50	\$247.50
with stands	\$33.00	\$49.50	\$99.00	\$297.00
12' x 12'	\$55.00	\$82.50	\$165.00	\$495.00
with stands	\$71.50	\$107.25	\$214.50	\$643.50
12' x 8'	\$38.50	\$57.75	\$115.50	\$346.50
with stands	\$50.00	\$75.00	\$150.00	\$450.00
8' x 13'	\$41.00	\$61.50	\$123.00	\$369.00
with stands	\$51.00	\$76.50	\$153.00	\$459.00
4' x 40'	\$55.00	\$82.50	\$165.00	\$495.00
4' x 25'	\$33.00	\$49.50	\$99.00	\$297.00
4' x 20'	\$27.50	\$41.25	\$82.50	\$247.50
4' x 10'	\$14.00	\$21.00	\$42.00	\$126.00

Sapphire Blue Velour	1 Day	3 Day	Weekly	Monthly
35' x 13'	\$143.00	\$214.50	\$429.00	\$1,287.00
35' x 10'	\$110.00	\$165.00	\$330.00	\$990.00
35' x 8'	\$93.50	\$140.25	\$280.50	\$841.50
16' x 13'	\$82.50	\$123.75	\$247.50	\$742.50
with stands	\$104.50	\$156.75	\$313.50	\$940.50
16' x 4'	\$27.50	\$41.25	\$82.50	\$247.50
with stands	\$33.00	\$49.50	\$99.00	\$297.00
8' x 13'	\$41.00	\$61.50	\$123.00	\$369.00
with stands	\$51.00	\$76.50	\$153.00	\$459.00
8' x 4'	\$11.00	\$16.50	\$33.00	\$99.00
with stands	\$16.50	\$24.75	\$49.50	\$148.50
4' x 40'	\$55.00	\$82.50	\$165.00	\$495.00
4' x 30'	\$38.50	\$57.75	\$115.50	\$346.50
4' x 20'	\$27.50	\$41.25	\$82.50	\$247.50

Bordeux Velour Drapes	1 Day	3 Day	Weekly	Monthly
12' x 12'	\$55.00	\$82.50	\$165.00	\$495.00
with stands	\$71.50	\$107.25	\$214.50	\$643.50

Cherry Velour Drapes	1 Day	3 Day	Weekly	Monthly
8' x 8'	\$27.50	\$41.25	\$82.50	\$247.50
with stands	\$33.00	\$49.50	\$99.00	\$297.00

White Velour Drapes	1 Day	3 Day	Weekly	Monthly
20' x 13' w	\$110.00	\$165.00	\$330.00	\$990.00
with stands	\$154.00	\$231.00	\$462.00	\$1,386.00
16' x 13' w	\$88.00	\$132.00	\$264.00	\$792.00
with stands	\$110.00	\$165.00	\$330.00	\$990.00
8' x 13'	\$44.00	\$66.00	\$132.00	\$396.00
with stands	\$55.00	\$82.50	\$165.00	\$495.00

Grey Velour Drapes	1 Day	3 Day	Weekly	Monthly
8' x 12' w	\$38.50	\$57.75	\$115.50	\$346.50
with stands	\$50.00	\$75.00	\$150.00	\$450.00
12' x 12' w	\$55.00	\$82.50	\$165.00	\$495.00
with stands	\$71.50	\$107.25	\$214.50	\$643.50

Light Brown Velours	1 Day	3 Day	Weekly	Monthly
8' x 8' w	\$27.50	\$41.25	\$82.50	\$247.50
with stands	\$33.00	\$49.50	\$99.00	\$297.00
12' x 8' w	\$38.50	\$57.75	\$115.50	\$346.50
with stands	\$50.00	\$75.00	\$150.00	\$450.00
12' x 17' w	\$77.00	\$115.50	\$231.00	\$693.00
with stands	\$99.00	\$148.50	\$297.00	\$891.00

Dark Brown Velours	1 Day	3 Day	Weekly	Monthly
12' x 12' w	\$55.00	\$82.50	\$165.00	\$495.00
with stands	\$71.50	\$107.25	\$214.50	\$643.50
2' x 21' w	\$27.50	\$41.25	\$82.50	\$247.50

## SPECIAL NOTES

- Drapes listed as Height x Width.
- "Drapes with stand" include two (2) uprights, two (2) bases & crosspiece.
- All drapes are sewn flat, without fullness. If you want pleating please add that to the width requested.
- If drapes are returned damp or soiled there will be a \$1.25 sq. foot charge.
- **OSL NOT RESPONSIBLE FOR EQUIPMENT NOT INSTALLED BY OUR EMPLOYEES.**



John Elliot Theatre, Halton Hills ON

# Drape Hardware



Uprights	1 Day	3 Day	1 Week	1 Month
3' Drape Upright (Fixed)	\$3.00	\$4.50	\$9.00	\$27.00
4' - 7' (Adjustable) Uprights	\$9.00	\$13.50	\$27.00	\$81.00
6' High Drape Upright (Fixed))	\$4.00	\$6.00	\$12.00	\$36.00
8' High Drape Upright (Fixed)	\$5.00	\$7.50	\$15.00	\$45.00
9' - 20' Drape Upright (Adjustable)	\$14.00	\$21.00	\$42.00	\$126.00

Bases	1 Day	3 Day	1 Week	1 Month
15" Square Drape Base	\$4.00	\$6.00	\$12.00	\$36.00
24" Square Drape Base	\$8.00	\$12.00	\$24.00	\$72.00
24" Square Drape Base w/Wheels	\$15.00	\$22.50	\$45.00	\$135.00

Crosspieces	1 Day	3 Day	1 Week	1 Month
4' Column Circle Crosspiece	\$8.00	\$12.00	\$24.00	\$72.00
4' - 6' Wide Adj. Crosspiece	\$3.00	\$4.50	\$9.00	\$27.00
6' - 10' Wide Adj. Crosspiece	\$3.50	\$5.25	\$10.50	\$31.50
8' - 14' Wide Adj. Crosspiece	\$4.00	\$6.00	\$12.00	\$36.00
9' - 16' Wide Adj. Crosspiece	\$8.00	\$12.00	\$24.00	\$72.00
10' Curved Crosspiece (non-adjustable)	\$8.00	\$12.00	\$24.00	\$72.00

Sandbag Weights	1 Day	3 Day	1 Week	1 Month
25 lbs. Saddlebags	\$4.00	\$6.00	\$12.00	\$36.00
25 lbs. Basebags	\$4.00	\$6.00	\$12.00	\$36.00

Cheeseborough Clamps	\$10.00	\$15.00	\$30.00	\$90.00
----------------------	---------	---------	---------	---------

Crowd Control	1 Day	3 Day	1 Week	1 Month
Chrome Stanchion	\$12.00	\$18.00	\$36.00	\$108.00
6' Crowd Control Rope (Black/Red)	\$10.00	\$15.00	\$30.00	\$90.00

# Camera Butterflies



Blue Chromakey Screen	1 Day	3 Day	1 Week
6 x 6 Butterfly	\$33.00	\$49.50	\$99.00
8 x 8 Butterfly	\$66.00	\$99.00	\$198.00
12 x 12 Butterfly	\$132.00	\$198.00	\$396.00
15 x 15 Butterfly	\$198.00	\$297.00	\$594.00
20 x 20 Butterfly	\$275.00	\$412.50	\$825.00

Green Chromakey Screen	1 Day	3 Day	1 Week
6 x 6 Butterfly	\$33.00	\$49.50	\$99.00
8 x 8 Butterfly	\$66.00	\$99.00	\$198.00
12 x 12 Butterfly	\$132.00	\$198.00	\$396.00
15 x 15 Butterfly	\$198.00	\$297.00	\$594.00
15 x 30 Butterfly	\$220.00	\$330.00	\$660.00
20 x 20 Butterfly	\$275.00	\$412.50	\$825.00
30 x 50 Butterfly	\$605.00	\$907.50	\$1,815.00

Green Digital Screen	1 Day	3 Day	1 Week
6 x 6 Butterfly	\$33.00	\$49.50	\$99.00
8 x 8 Butterfly	\$66.00	\$99.00	\$198.00
12 x 12 Butterfly	\$132.00	\$198.00	\$396.00
15 x 15 Butterfly	\$198.00	\$297.00	\$594.00
20 x 20 Butterfly	\$275.00	\$412.50	\$825.00

Black Sharktooth Scrim	1 Day	3 Day	1 Week	1 Month
10' x 24'	\$99.00	\$148.50	\$297.00	\$891.00
15' x 15'	\$66.00	\$99.00	\$198.00	\$594.00
23' x 26'	\$143.00	\$214.50	\$429.00	\$1,287.00
25' x 27'	\$154.00	\$231.00	\$462.00	\$1,386.00

**Please call for purchase price of blue/green screens if rental exceeds 1 week period.**

# Lighting



PAR Fixtures	1 Day	3 Day	1 Week	1 Month
PAR 64 500Q	\$8.00	\$12.00	\$24.00	\$72.00
PAR 56 500Q	\$7.00	\$10.50	\$21.00	\$63.00
PAR 36 25W	\$4.00	\$6.00	\$12.00	\$36.00
LED Pinspots	\$4.00	\$6.00	\$12.00	\$36.00
LED - MICROH PAR 64	\$16.50	\$24.75	\$49.50	\$148.50
LED - MICROH PAR Max Zoom	\$38.50	\$57.75	\$115.50	\$346.50
LED - Tri Bar	\$38.50	\$57.75	\$115.50	\$346.50

### Ellipsoidals (Lekos)

6 x 12" 575W	\$10.00	\$15.00	\$30.00	\$90.00
ETC Source Fours (26° / 750w)	\$12.00	\$18.00	\$36.00	\$108.00

### Follow Spots

Comet	\$65.00	\$97.50	\$195.00	\$585.00
-------	---------	---------	----------	----------

### Dimming Only (Includes Desk / Cables)

LDS DS3000 A. Dimming System	\$44.00	\$66.00	\$132.00	\$396.00
LDS Hot Rod A. Dimming System	\$49.50	\$74.25	\$148.50	\$445.50
ETC Smart Bars / Smart Fade	\$99.00	\$148.50	\$297.00	\$891.00

### Cables & Stands

Extension Cables (U-Ground or Twist) - per foot	\$0.20	\$0.30	\$0.60	\$1.80
2 Fers / Adapter	\$3.00	\$4.50	\$9.00	\$27.00
Adjustable T-Stands w/Bell Base	\$22.00	\$33.00	\$66.00	\$198.00
DMX Cables 50'	\$6.00	\$9.00	\$18.00	\$54.00
DMX Cables 100'	\$11.00	\$16.50	\$33.00	\$99.00



Lighting Package "A"



Lighting Package "B"

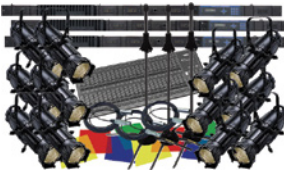

Lighting Package "C"

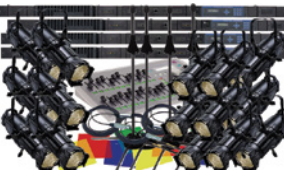

Lighting Package "D"

# Lighting Packages

Lighting Packages	1 Day	3 Day	1 Week	1 Month
<b>Package A:</b> 6 - PAR 56 fixtures 2 - LDS Dimmer packs 1 - Control board (c/w control cables) 2 - T-stands 3 - 50' Extension Cables	\$120.00	\$180.00	\$360.00	\$1,080.00
<b>Package B:</b> 8 - PAR 56 or ETC S4 fixtures 2 - ETC Smart bars 1 - Control Board (w/control cables) 2 - T-stands 4 - 50' Extension Cables	\$165.00	\$247.50	\$495.00	\$1,485.00
<b>Package C:</b> 12 - ETC S4 fixtures 3 - ETC Smart Bars 1 - ETC Smart Fade (w/control cables) 3 - T-stands 6 - 50' Extension cables	\$300.00	\$450.00	\$900.00	\$2,700.00
<b>Package D:</b> 16 - ETC S4 Fixtures 4 - ETC Smart Bars 1 - ETC Smart Fade (w/control cables) 4 - T-Stands 8 - 50' Extension cables	\$357.50	\$536.25	\$1,072.50	\$3,217.50

Lighting packages not necessarily as illustrated.  
All packages c/w gel frames, clamps, safety cables.

**Gel filters subject to availability, please inquire upon rental of your lighting package. Additional extension cables at extra cost.**

# Staging

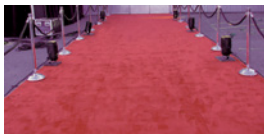

<b>4' x 8' Platform Staging</b>	<b>1 Day</b>	<b>3 Day</b>	<b>1 Week</b>	<b>1 Month</b>
8", 12", 16", 18", 24", 32", 36", 40", and 48" High	\$50.00	\$75.00	\$150.00	\$450.00

<b>4' x 4' Platform Staging</b>	<b>1 Day</b>	<b>3 Day</b>	<b>1 Week</b>	<b>1 Month</b>
8", 12", 16", 18", 24" 32", 36", 40", and 48" High	\$33.00	\$49.50	\$99.00	\$297.00

<b>Staging Accessories</b>	<b>1 Day</b>	<b>3 Day</b>	<b>1 Week</b>	<b>1 Month</b>
8" - 40" High Stairs	\$45.00	\$67.50	\$135.00	\$405.00
Skirting (per foot)	\$3.00	\$4.50	\$9.00	\$27.00
Railing - 8' Section	\$53.00	\$79.50	\$159.00	\$477.00
Railing - 4' Section	\$27.00	\$40.50	\$81.00	\$243.00

<b>Rosco Dance Floor</b>	<b>1 Day</b>	<b>3 Day</b>	<b>1 Week</b>	<b>1 Month</b>
5' x 20' Section (per section)	\$75.00	\$112.50	\$225.00	\$675.00

<b>Carpet</b>	<b>1 Day</b>	<b>3 Day</b>	<b>1 Week</b>	<b>1 Month</b>
4' x 10' Red Carpet	\$40.00	\$60.00	\$120.00	\$360.00
4' x 20' Red Carpet	\$70.00	\$105.00	\$210.00	\$630.00

<b>Truss</b>	<b>1 Day</b>	<b>3 Day</b>	<b>1 Week</b>	<b>1 Month</b>
8' Section	\$82.50	\$123.75	\$247.50	\$742.50
10' Section	\$110.00	\$165.00	\$330.00	\$990.00
6 Way Corners	\$27.50	\$41.25	\$82.50	\$247.50
36" x 36" Base Plates	\$55.00	\$82.50	\$165.00	\$495.00
10' x 20' Archway	\$450.00	\$675.00	\$1,350.00	\$4,050.00



# Effects

<b>Effects</b>	<b>1 Day</b>	<b>3 Day</b>	<b>1 Week</b>	<b>1 Month</b>
4 Way Controller	\$32.00	\$48.00	\$96.00	\$288.00
Exit Signs	\$9.00	\$13.50	\$27.00	\$81.00
Peasouper (Dry Ice machine)	\$40.00	\$60.00	\$120.00	\$360.00
Rosco 1500 Fog Machine	\$38.00	\$57.00	\$114.00	\$342.00
Rosco 1000 Fog Machine	\$26.00	\$39.00	\$78.00	\$234.00
Rosco X-Effects	\$165.00	\$247.50	\$495.00	\$1,485.00
16" Mirrorball w/Motor	\$20.00	\$30.00	\$60.00	\$180.00
4' Black Lite	\$7.00	\$10.50	\$21.00	\$63.00



**Drapery • Rigging • Staging**  
Sales, Service, Rentals and Installations

32 Bermondsey Rd., East York, ON M4B 1Z5

Tel: (416) 694-8980 • Fax: (416) 694-2979 • Toll Free: (877) 69STAGE

[www.ontariostaging.com](http://www.ontariostaging.com)